

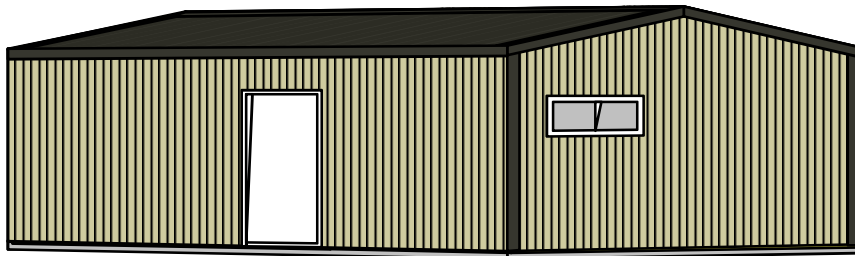

EAVE SIDE 2/GABLE SIDE 2 3D



Mike Plachetka
Estimate Number: 607
6/25/2008



EAVE SIDE 1/GABLE SIDE 1 3D

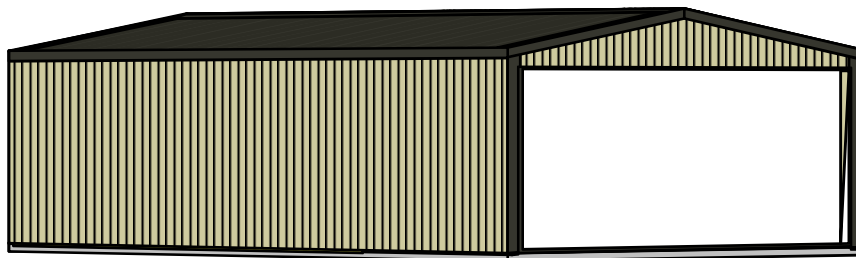

Mike Plachetka
Estimate Number: 607
6/25/2008



POLE LAYOUT



Personal Use, 280 sq. ft.

Eave 1

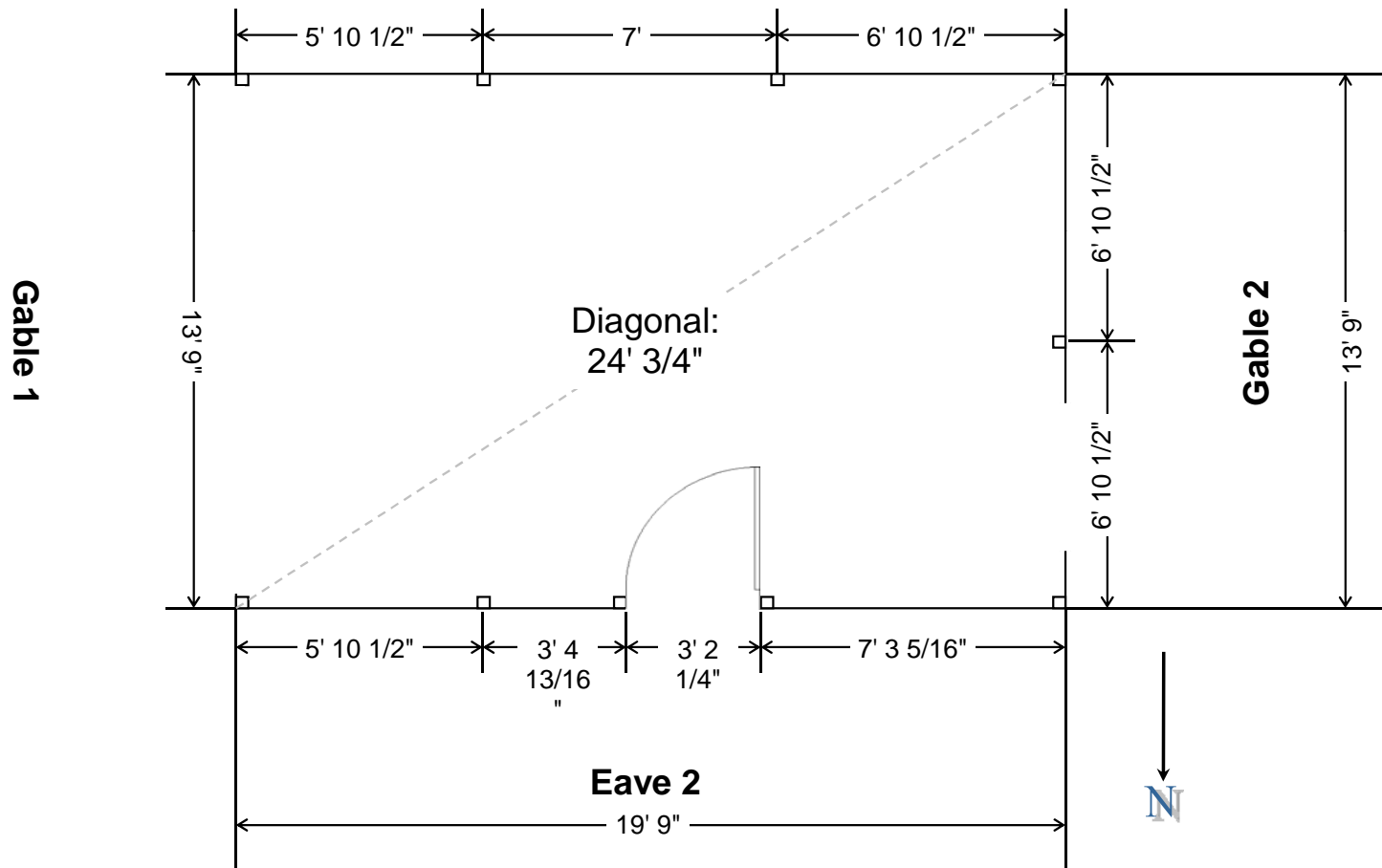



NORTH SIDE-EAVE SIDE 2



Mike Plachetka
Estimate Number: 607
6/25/2008



SOUTH SIDE-EAVE SIDE 1

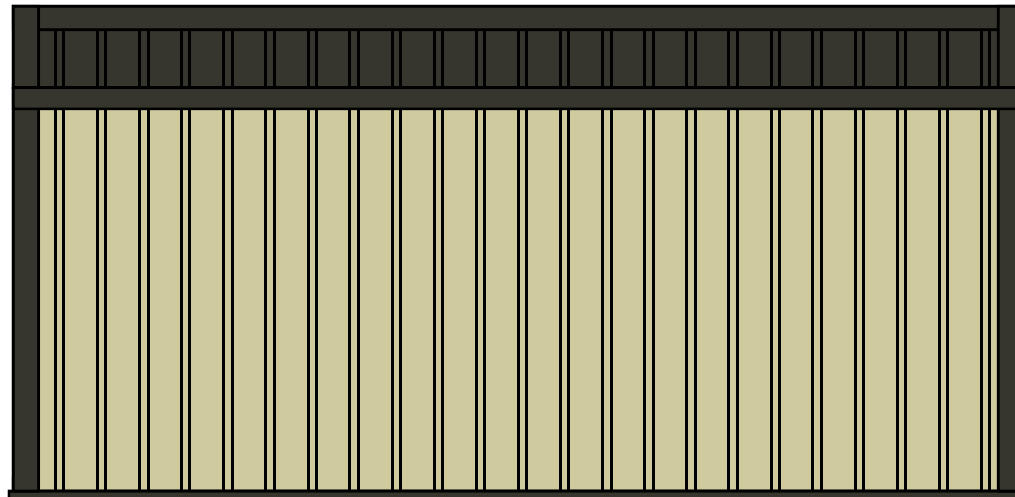

Mike Plachetka
Estimate Number: 607
6/25/2008



WEST SIDE-GABLE

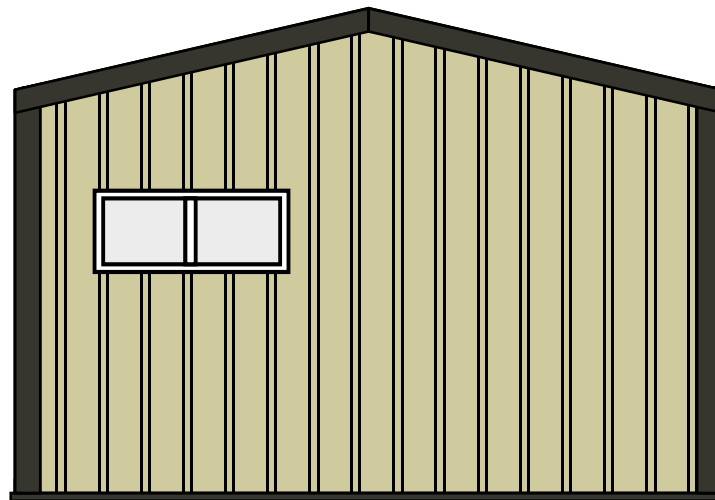

Mike Plachetka
Estimate Number: 607
6/25/2008



EAST SIDE-GABLE SIDE

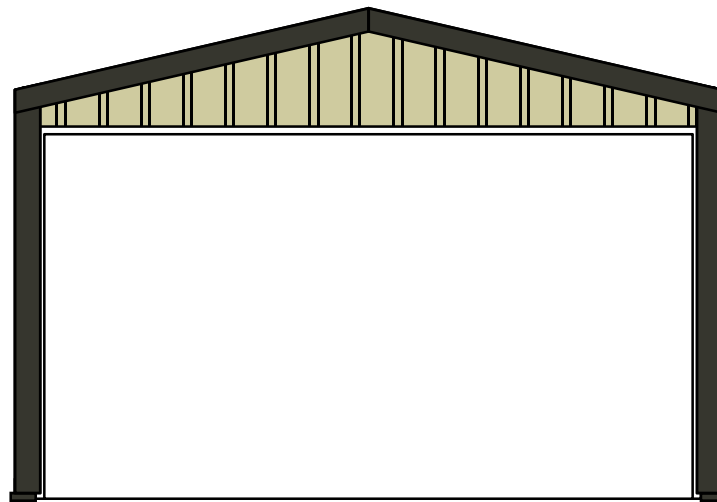

Mike Plachetka
Estimate Number: 607
6/25/2008

Overhang Detail

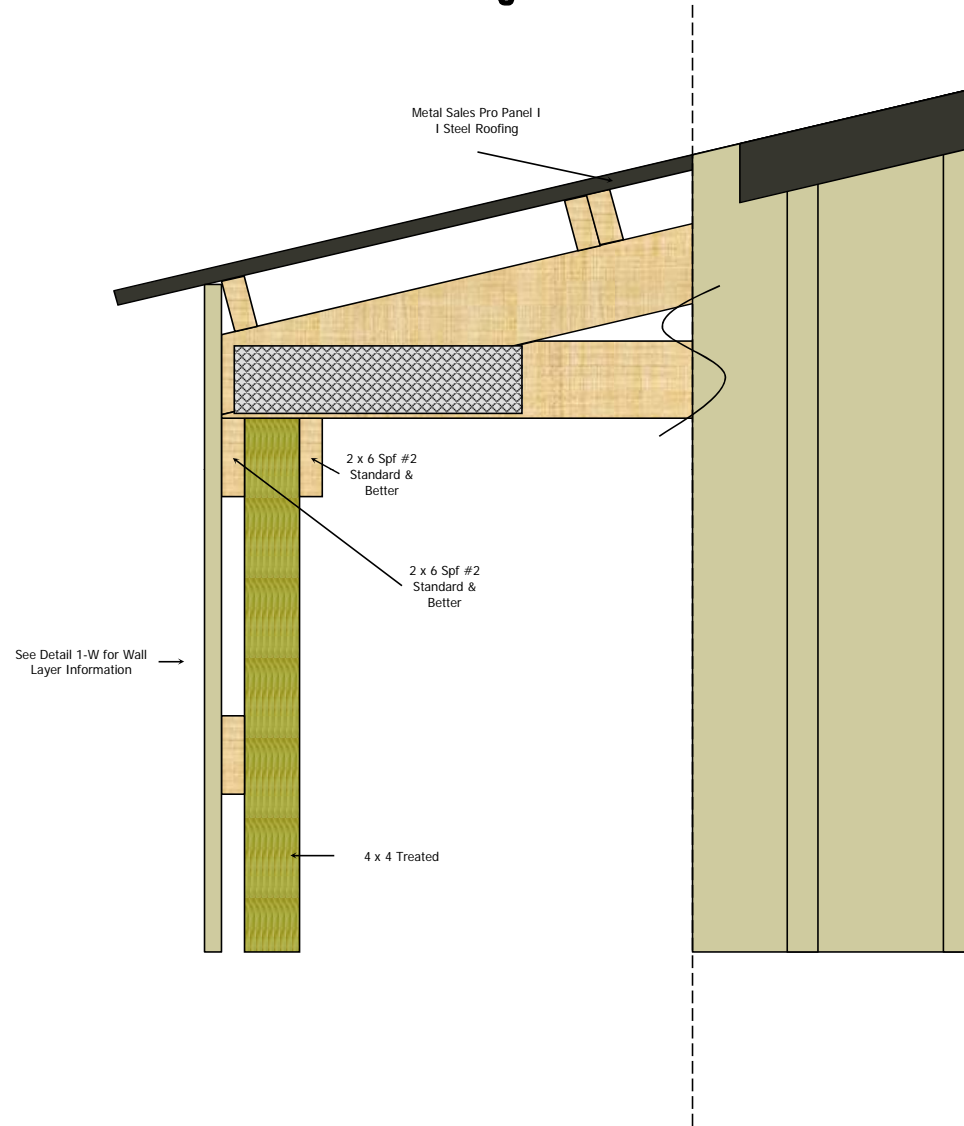



Wall Section 1-W

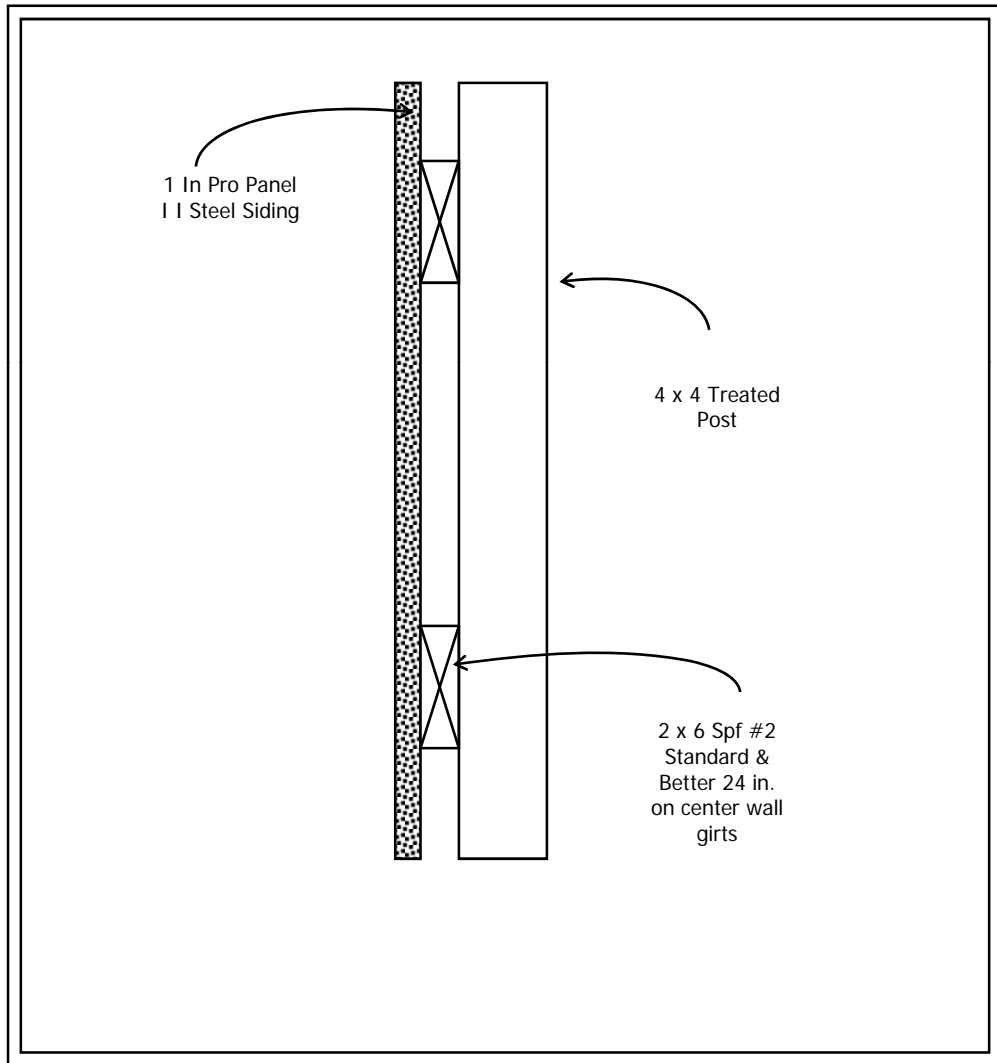

Cross Section Detail

Truss Information

30-4-0-1 Truss Loading
 84 in. O.C. Spacing, Standard Heel
 Trusses are Setting on Truss Carriers

2 x 4 Truss Seat Bracing Ran Through the Bottom Chord 8' On Center

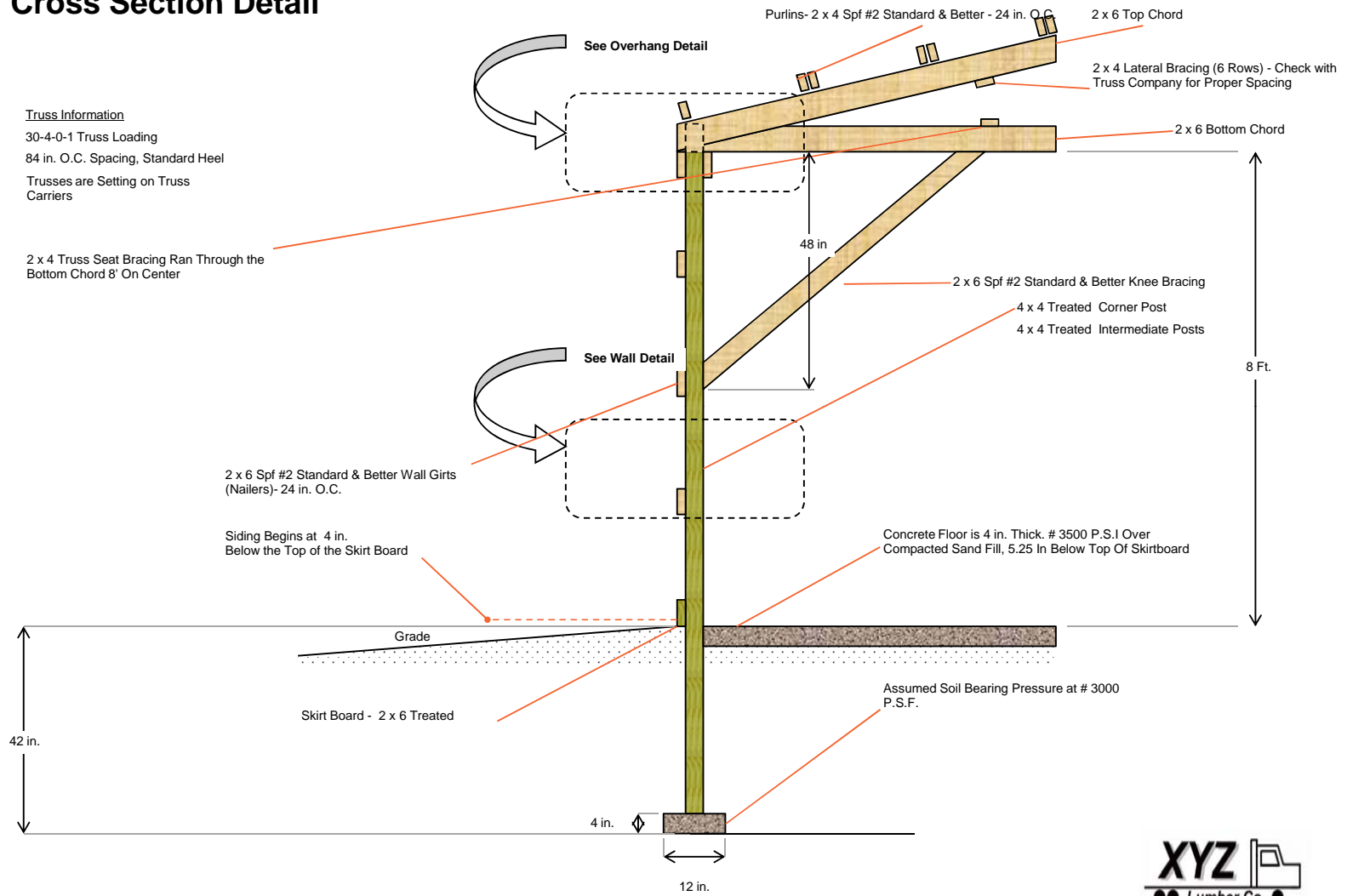



LUMBER CUT LIST



<u>Number</u>	<u>Scrap Board Number</u>	<u>Size</u>	<u>Species</u>	<u>Cut Length</u>	<u>Original Length</u>
---------------	---------------------------	-------------	----------------	-------------------	------------------------

EAST SIDE-GABLE SIDE 1

Poles

Skirtboard

1 Eave1 2	2 x 6	Treated	3 1/2"	
2 Eave1 2	2 x 6	Treated	3 1/2"	

Top Girt Exterior

1	2 x 6	Spf #2 Standard & Better	13' 9"	14'
---	-------	--------------------------	--------	-----

Wall Girts

1 Eave2 1	2 x 6	Spf #2 Standard & Better	3 1/2"	
2 Eave2 1	2 x 6	Spf #2 Standard & Better	3 1/2"	
3 Eave2 4	2 x 6	Spf #2 Standard & Better	3 1/2"	
4 Eave2 4	2 x 6	Spf #2 Standard & Better	3 1/2"	
5 Eave2 5	2 x 6	Spf #2 Standard & Better	3 1/2"	
6 Eave2 5	2 x 6	Spf #2 Standard & Better	3 1/2"	

WEST SIDE-GABLE SIDE 2

Poles

1	4 x 4	Treated		14
---	-------	---------	--	----

Skirtboard

1	2 x 6	Treated	13' 9"	14'
---	-------	---------	--------	-----

Mike Plachetka
 Estimate Number: 607
 6/25/2008



LUMBER CUT LIST



<u>Number</u>	<u>Scrap Board Number</u>	<u>Size</u>	<u>Species</u>	<u>Cut Length</u>	<u>Original Length</u>
<u>Top Girt Exterior</u>					
	1	2 x 6	Spf #2 Standard & Better	13' 9"	14'
<u>Wall Girts</u>					
	1	2 x 6	Spf #2 Standard & Better	13' 9"	14'
	2	2 x 6	Spf #2 Standard & Better	13' 9"	14'
	3	2 x 6	Spf #2 Standard & Better	13' 9"	14'
<u>OPENINGS</u>					
<u>#200 White Ranch Unit Window Support</u>					
	1	2 x 6	Spf #2 Standard & Better	3' 2 13/16"	7' 8 5/8"
	2	2 x 6	Spf #2 Standard & Better	3' 2 13/16"	7' 8 5/8"
<u>SOUTH SIDE-EAVE SIDE 1</u>					
<u>Poles</u>					
	1	4 x 4	Treated		12
	2	4 x 4	Treated		12
	3	4 x 4	Treated		12
	4	4 x 4	Treated		12
<u>Skirtboard</u>					
	1	2 x 6	Treated	14'	14'
	2	2 x 6	Treated	6'	8'



LUMBER CUT LIST



<u>Number</u>	<u>Scrap Board Number</u>	<u>Size</u>	<u>Species</u>	<u>Cut Length</u>	<u>Original Length</u>
<u>Top Girt Exterior</u>					
	1	2 x 6	Spf #2 Standard & Better	20'	20'
<u>Top Girt Interior</u>					
	1	2 x 6	Spf #2 Standard & Better	20'	20'
<u>Wall Girts</u>					
	1	2 x 6	Spf #2 Standard & Better	20'	20'
	2	2 x 6	Spf #2 Standard & Better	20'	20'
	3	2 x 6	Spf #2 Standard & Better	20'	20'
 <u>NORTH SIDE-EAVE SIDE 2</u>					
<u>Poles</u>					
	1	4 x 4	Treated		12
	2	4 x 4	Treated		12
	3	4 x 4	Treated		12
	4	4 x 4	Treated		12
	5	4 x 4	Treated		12
<u>Skirtboard</u>					
	1	2 x 6	Treated	12' 8 7/8"	14'
	2	2 x 6	Treated	7' 3 1/16"	8'
<u>Top Girt Exterior</u>					
	1	2 x 6	Spf #2 Standard & Better	20'	20'



LUMBER CUT LIST



<u>Number</u>	<u>Scrap Board Number</u>	<u>Size</u>	<u>Species</u>	<u>Cut Length</u>	<u>Original Length</u>
---------------	---------------------------	-------------	----------------	-------------------	------------------------

Top Girt Interior

1		2 x 6	Spf #2 Standard & Better	20'	20'
---	--	-------	--------------------------	-----	-----

Wall Girts

1		2 x 6	Spf #2 Standard & Better	9' 4 13/16"	10'
2		2 x 6	Spf #2 Standard & Better	7' 4 13/16"	7' 8 5/8"
3		2 x 6	Spf #2 Standard & Better	7' 4 13/16"	7' 8 5/8"
4		2 x 6	Spf #2 Standard & Better	9' 4 13/16"	10'
5		2 x 6	Spf #2 Standard & Better	9' 4 13/16"	10'
6		2 x 6	Spf #2 Standard & Better	7' 4 13/16"	7' 8 5/8"

ROOF SIDE 1

Purlins

1		2 x 4	Spf #2 Standard & Better	20'	20'
2		2 x 4	Spf #2 Standard & Better	20'	20'
3		2 x 4	Spf #2 Standard & Better	20'	20'
4		2 x 4	Spf #2 Standard & Better	20'	20'
5		2 x 4	Spf #2 Standard & Better	20'	20'

ROOF SIDE 2



LUMBER CUT LIST



<u>Number</u>	<u>Scrap Board Number</u>	<u>Size</u>	<u>Species</u>	<u>Cut Length</u>	<u>Original Length</u>
<u>Purlins</u>					
1		2 x 4	Spf #2 Standard & Better	20'	20'
2		2 x 4	Spf #2 Standard & Better	20'	20'
3		2 x 4	Spf #2 Standard & Better	20'	20'
4		2 x 4	Spf #2 Standard & Better	20'	20'
5		2 x 4	Spf #2 Standard & Better	20'	20'
 <u>MISCELLANEOUS</u>					
<u>Truss Seat</u>					
1		2 x 4	Spf #2 Standard & Better	20'	20'
<u>Lateral Bracing</u>					
1		2 x 4	Spf #2 Standard & Better	20'	20'
2		2 x 4	Spf #2 Standard & Better	20'	20'
3		2 x 4	Spf #2 Standard & Better	20'	20'
4		2 x 4	Spf #2 Standard & Better	20'	20'
5		2 x 4	Spf #2 Standard & Better	20'	20'
6		2 x 4	Spf #2 Standard & Better	20'	20'
<u>Truss Block</u>					
1 - 2		2 x 6	Spf #2 Standard & Better	10 7/8"	
<u>Knee Bracing</u>					
1		2 x 6	Spf #2 Standard & Better	4' 11 3/8"	8'
2		2 x 6	Spf #2 Standard & Better	4' 11 3/8"	7' 8 5/8"



LUMBER CUT LIST



<u>Number</u>	<u>Scrap Board Number</u>	<u>Size</u>	<u>Species</u>	<u>Cut Length</u>	<u>Original Length</u>
---------------	-------------------------------	-------------	----------------	-------------------	----------------------------

CUSTOMER

Name: Mike Plachetka
Address: Rice Lake, WI 54868

Phone:

Company: reeners Budget Lu
Salesperson: Larry Greener



NORTH SIDE-EAVE SIDE 2 WALL

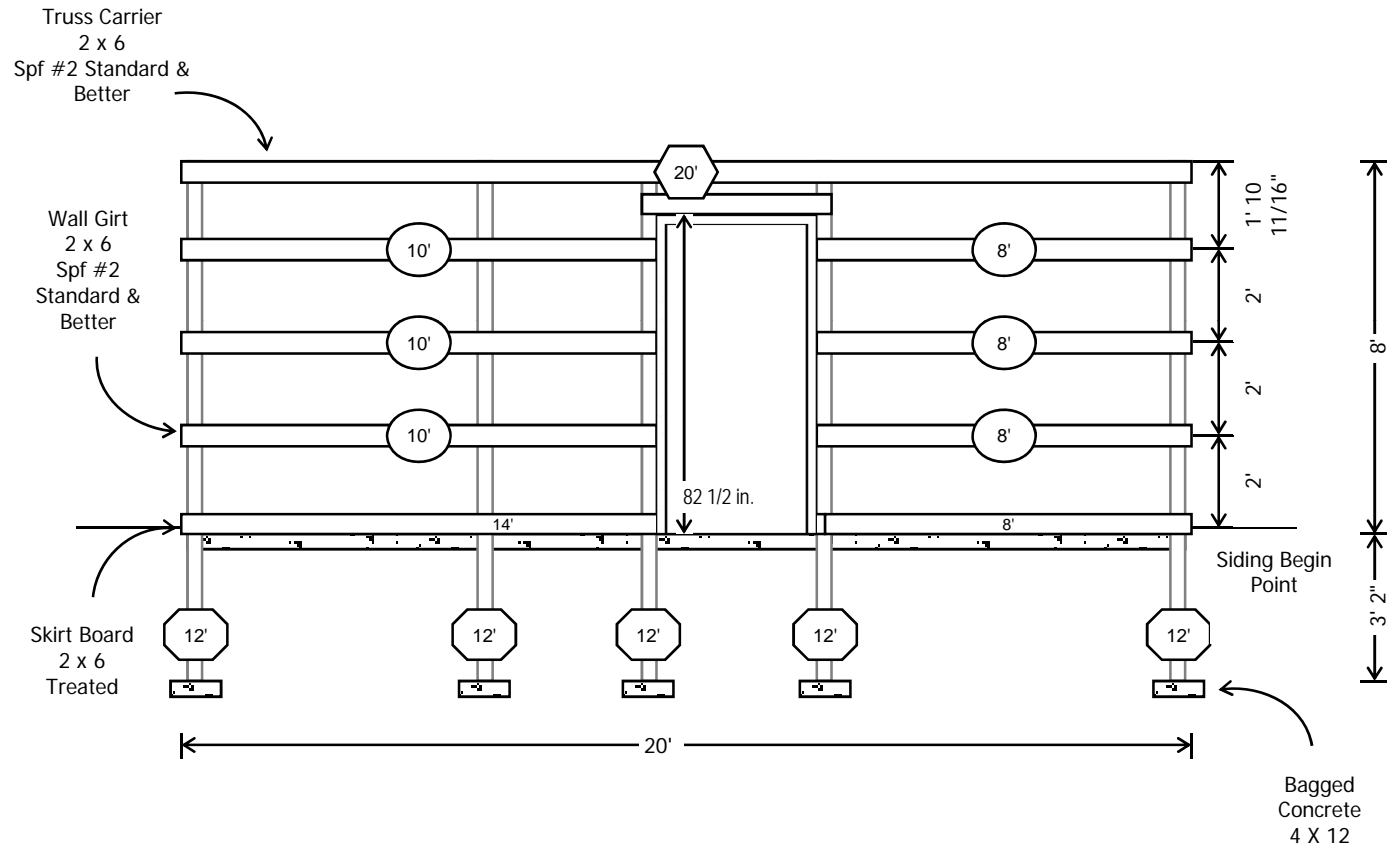

Mike Plachetka
Estimate Number: 607
6/25/2008



SOUTH SIDE-EAVE SIDE 1 WALL

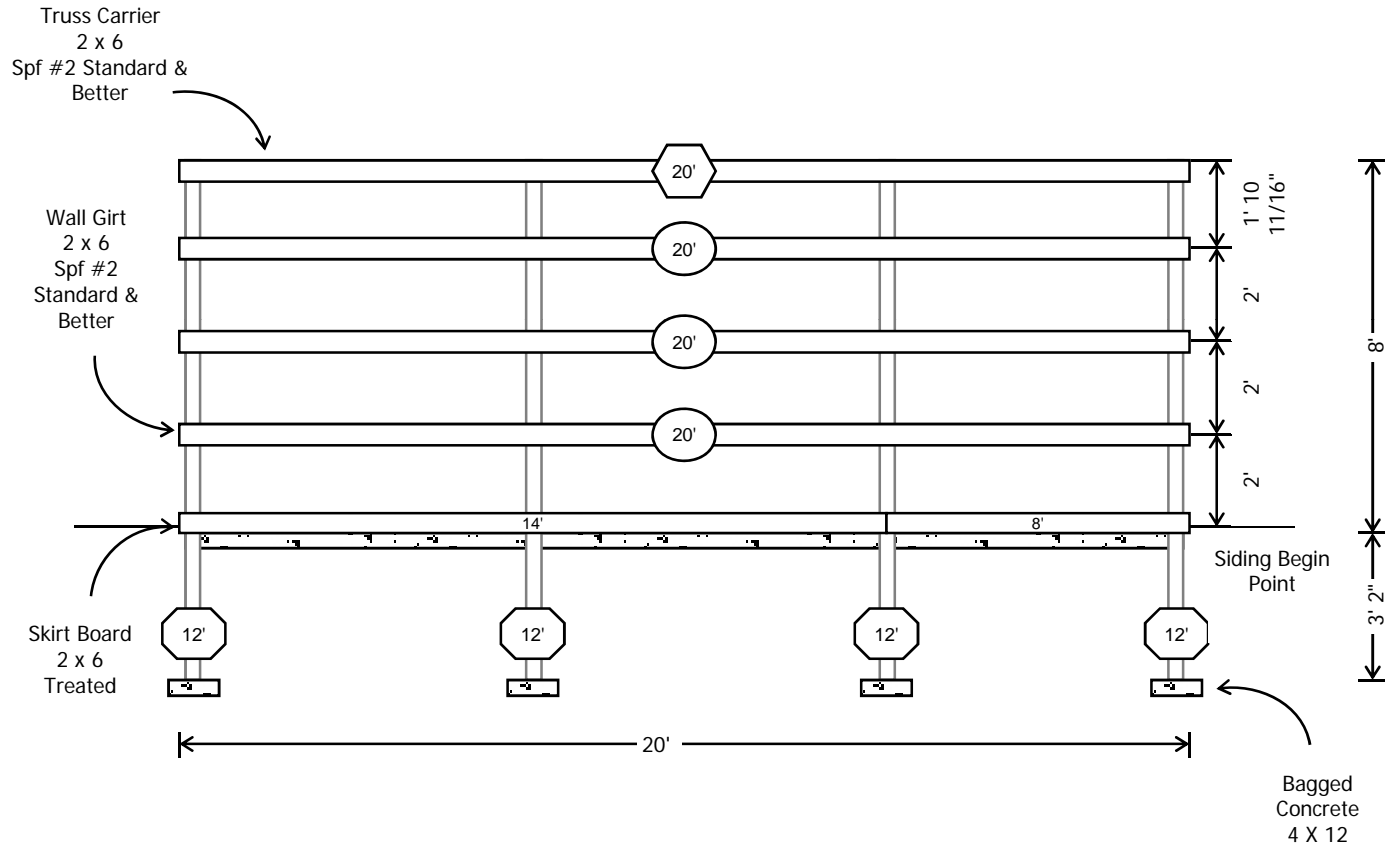

Mike Plachetka
Estimate Number: 607
6/25/2008



WEST SIDE-GABLE



Top Girt
2 x 6
Spf #2 Standard &
Better

Wall Girt
2 x 6
Spf #2
Standard &
Better

Skirt Board
2 x 6
Treated

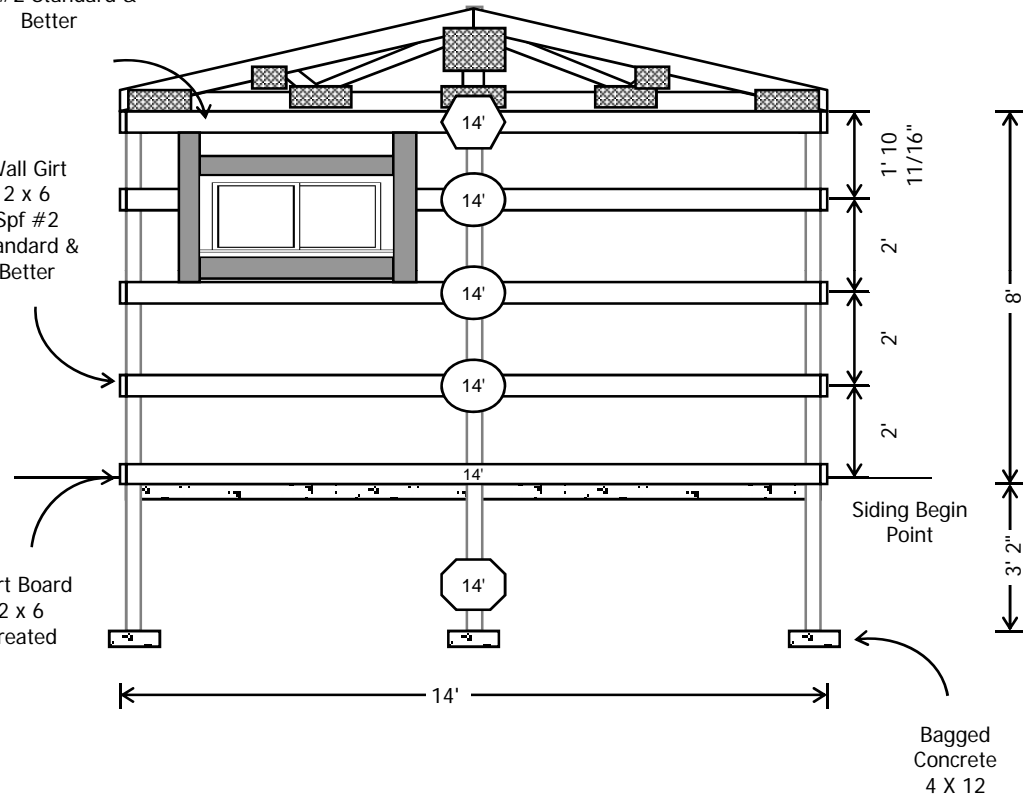



EAST SIDE-GABLE SIDE



Top Girt
2 x 6
Spf #2 Standard &
Better

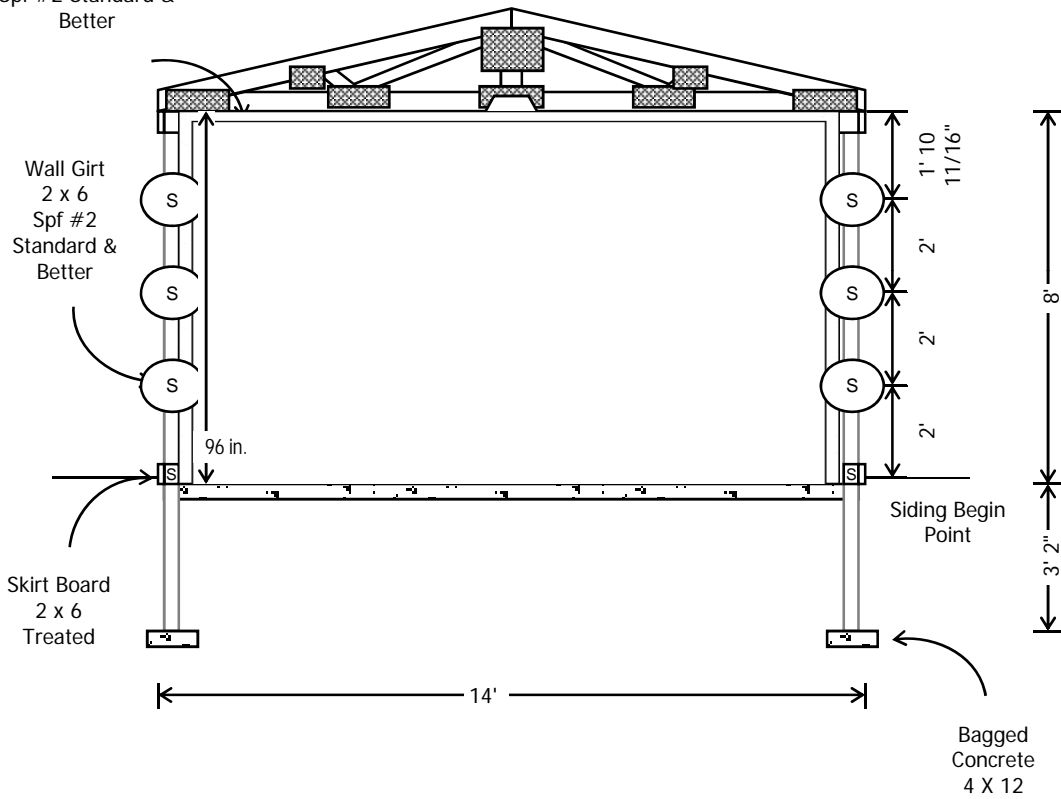

Mike Plachetka
Estimate Number: 607
6/25/2008



NORTH SIDE-EAVE SIDE 2

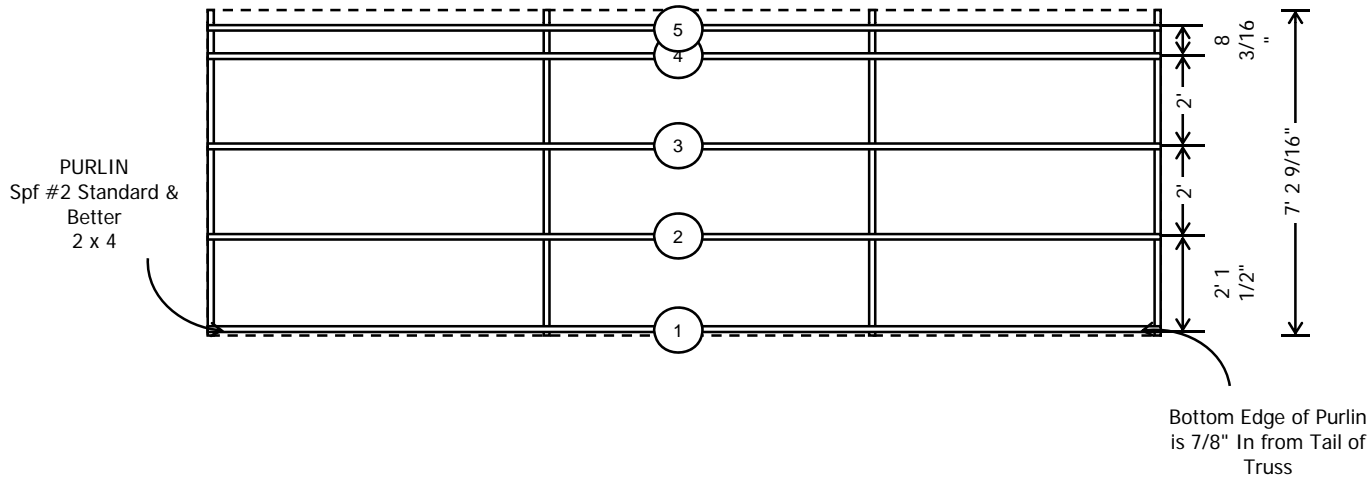



SOUTH SIDE-EAVE SIDE 1

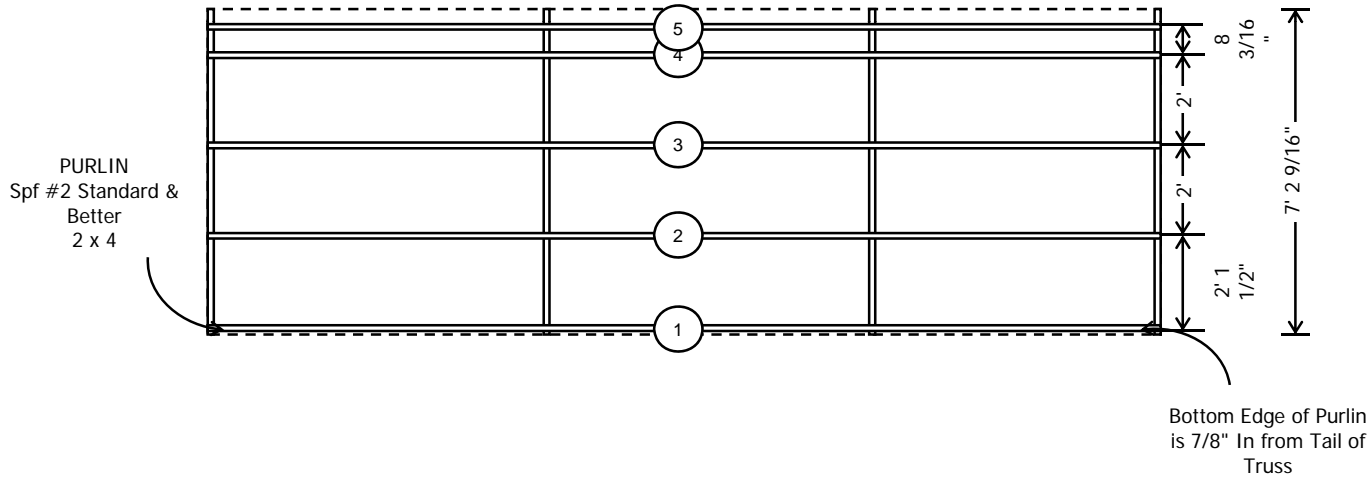



STEEL ORDER FORM



<u>Count</u>	<u>Order Code</u>	<u>Type</u>	<u>Description</u>	<u>Dimensions</u>	<u>Color Code</u>	<u>Color</u>
--------------	-------------------	-------------	--------------------	-------------------	-------------------	--------------

SIDING

1		Panel	Pro Panel II	2' 7"	(63)	Light Stone
1		Panel	Pro Panel II	2' 10"	(63)	Light Stone
1		Panel	Pro Panel II	3' 1"	(63)	Light Stone
14		Panel	Pro Panel II	8' 8"	(63)	Light Stone
2		Panel	Pro Panel II	9' 9"	(63)	Light Stone
2		Panel	Pro Panel II	10'	(63)	Light Stone
1		Panel	Pro Panel II	10' 6"	(63)	Light Stone
1		Panel	Pro Panel II	10' 9"	(63)	Light Stone
1		Panel	Pro Panel II	10' 11"	(63)	Light Stone

ROOFING

14		Panel	Pro Panel II	7' 6"	(49)	Burnished Slate
----	--	-------	--------------	-------	------	-----------------

WALL STEEL ACCESSORIES

4	42162-49	Accessory	Outside Corner/Gable Trim	10' 6"	(49)	Burnished Slate
4	42264-63	Accessory	J-Channel	10' 6"	(63)	Light Stone
2	42924-63	Accessory	Drip Cap	10' 6"	(63)	Light Stone
5	42226-49	Accessory	Base Trim	10' 6"	(49)	Burnished Slate

STEEL ROOF ACCESSORIES

Mike Plachetka
 Estimate Number: 607
 6/25/2008



STEEL ORDER FORM



<u>Count</u>	<u>Order Code</u>	<u>Type</u>	<u>Description</u>	<u>Dimensions</u>	<u>Color Code</u>	<u>Color</u>
4	42224-49	Accessory	Gable Trim	10' 6"	(49)	Burnished Slate
2	42026-49	Accessory	14 Universal Ridge	10' 6"	(49)	Burnished Slate
14	6441299	Accessory	Pro Panel I I Outside Filler			
14	6441299	Accessory	Pro Panel I I Inside Filler			

CUSTOMER

Name: Mike Plachetka
Address: Not Available
Rice Lake, WI 54868

Phone:

Company: Greeners Budget Lumber, Inc
Salesperson: Larry Greener
Phone: 715 537 5294
PO:

Steel Co. Ph. 812-246-1866
Fax To: 812-246-0893



STEEL PANEL LAYOUT



Panel Number	Width	Panel Height	Cut Height (Eave)	GABLE ONLY		PEAK ONLY				
				Low Side	High Side	Lap Side	High Point	Opposite of Lap Side	Horizontal From Lap End To High Point	
<u>METAL SIDING</u>										
<u>Eave Side 1 Wall Panels</u>										
1	36 1/2"	104"	104"							
2	38"	104"	104"							
3	38"	104"	104"							
4	38"	104"	104"							
5	38"	104"	104"							
6	38"	104"	104"							
7	25 1/2"	104"	104"							
<u>Eave Side 2 Wall Panels</u>										
1	36 1/2"	104"	104"							
2	38"	104"	104"							
3	38"	104"	104"							
4	38"	104"	104"							
5	38"	104"	104"							
6	38"	104"	104"							
7	25 1/2"	104"	104"							
<u>Gable Side 1 Wall Panels</u>										
1	36 1/2"	120"		103 15/16"	113 1/16"					
2	38"	34"		17 7/8"	27 3/8"					
3	38"	37"		24 1/8"	30 1/4"	24 1/8"	36 1/4"	30 1/8"		13 1/2"
4	38"	31"		15 1/8"	24 5/8"					
5	25 1/2"	117"		103 15/16"	110 5/16"					

Mike Plachetka
 Estimate Number: 607
 6/25/2008



STEEL PANEL LAYOUT



Panel Number	Width	Panel Height	Cut Height (Eave)	GABLE ONLY		PEAK ONLY				
				Low Side	High Side	Lap Side	High Point	Opposite of Lap Side	Horizontal From Lap End To High Point	
<u>Gable Side 2 Wall Panels</u>										
1	36 1/2"	120"		103 15/16"	113 1/16"					
2	38"	129"		112 9/16"	122 1/16"					
3	38"	131"		118 13/16"	124 15/16"	118 13/16"	130 15/16"	124 13/16"		13 1/2"
4	38"	126"		109 13/16"	119 5/16"					
5	25 1/2"	117"		103 15/16"	110 5/16"					
<u>METAL ROOFING</u>										
<u>Side # 1</u>										
1	39 1/4"	90"	90"							
2	37 3/4"	90"	90"							
3	37 3/4"	90"	90"							
4	37 3/4"	90"	90"							
5	37 3/4"	90"	90"							
6	37 3/4"	90"	90"							
7	24"	90"	90"							
<u>Side # 2</u>										
1	39 1/4"	90"	90"							
2	37 3/4"	90"	90"							
3	37 3/4"	90"	90"							
4	37 3/4"	90"	90"							
5	37 3/4"	90"	90"							
6	37 3/4"	90"	90"							

Mike Plachetka
 Estimate Number: 607
 6/25/2008



STEEL PANEL LAYOUT



Panel Number	Width	Panel Height	Cut Height (Eave)	GABLE ONLY		PEAK ONLY			
				Low Side	High Side	Lap Side	High Point	Opposite of Lap Side	Horizontal From Lap End To High Point
7	24"	90"	90"						



NORTH SIDE-EAVE SIDE 2 ROOF

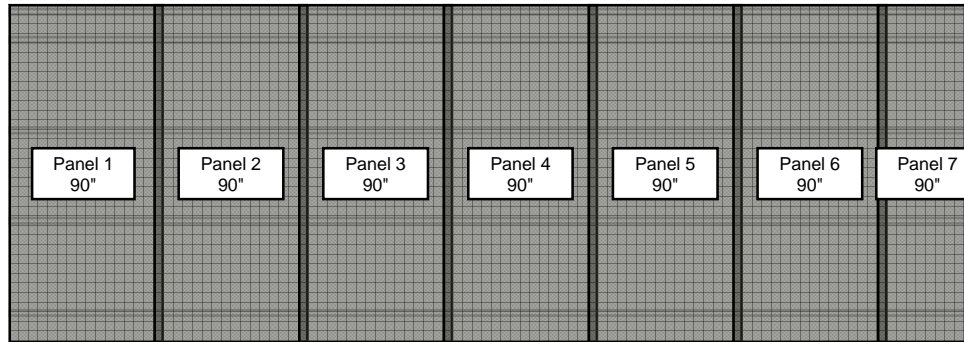

Cut 1 1/2 in. in. off the width of the first panel to compensate for a panel rib conflict at the opposite end of the building.



SOUTH SIDE-EAVE SIDE 1 ROOF

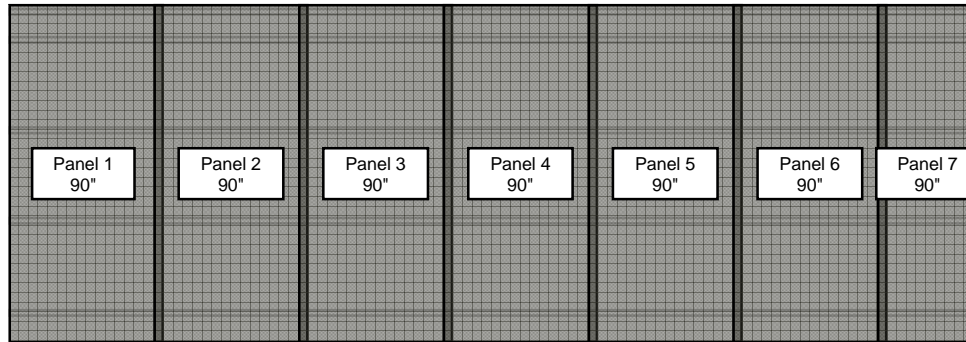

Cut 1 1/2 in. in. off the width of the first panel to compensate for a panel rib conflict at the opposite end of the building.

INFORMATION

on typical wall panel layout

Make sure you fasten the panels plumb up and down so your computer generated measurements remain accurate.

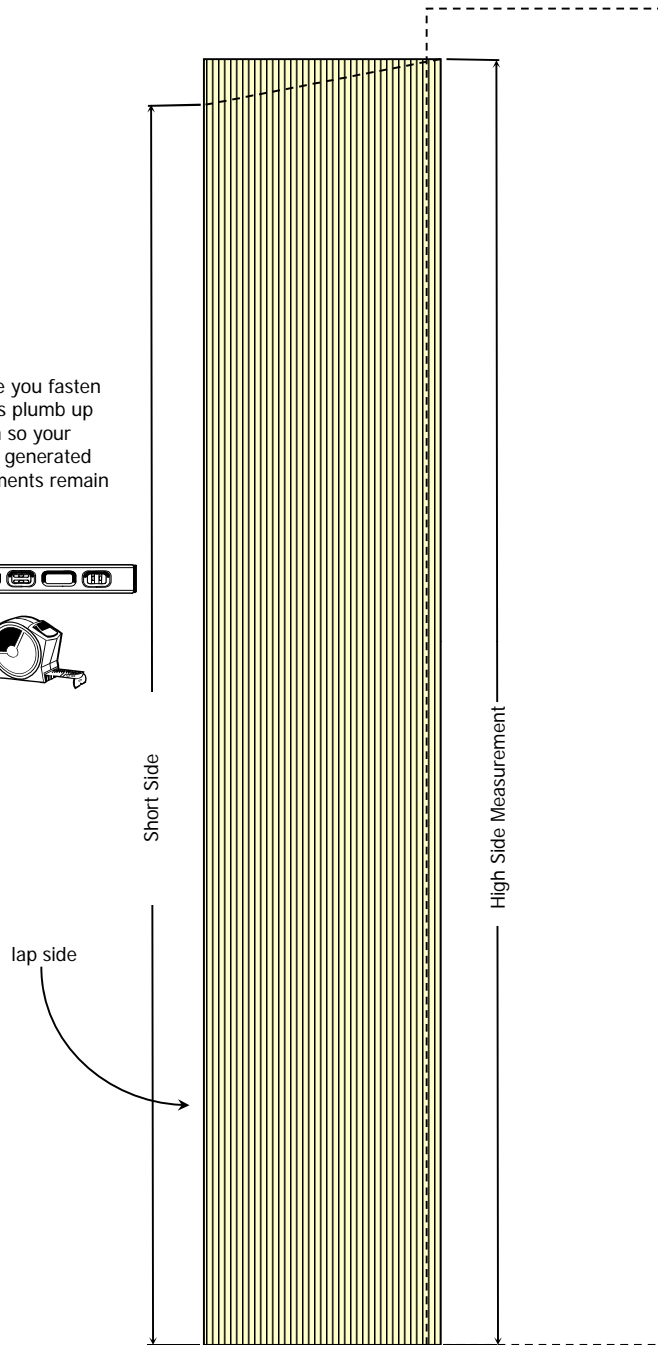

Check your steel manufacturing company detail illustrations for fastener patterns.

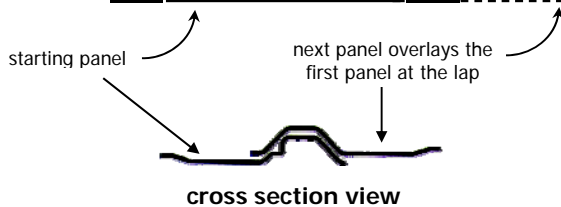
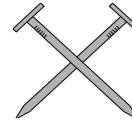

Steel Siding Panel Details

Gable Side 1

Gable Side 2

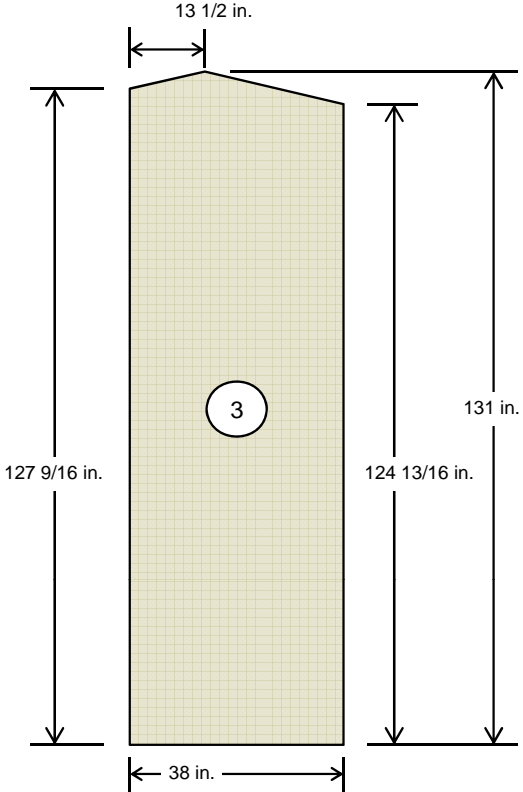
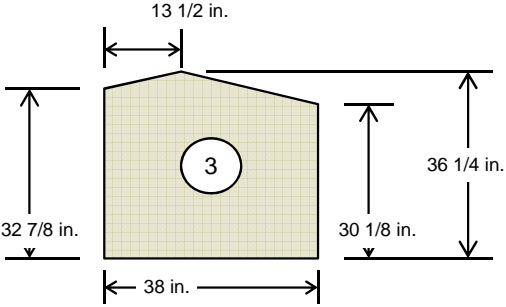



NORTH SIDE-EAVE SIDE 2 STEEL

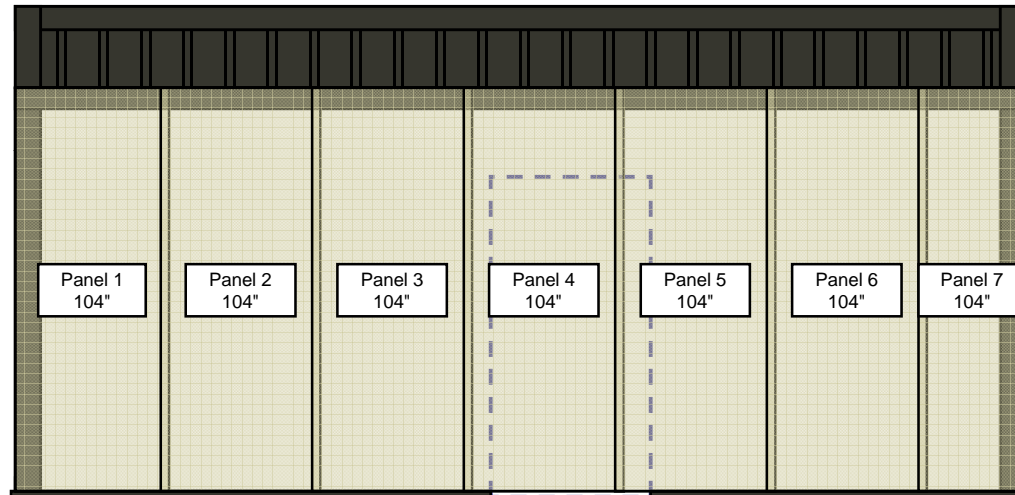

Cut 1 1/2 in. off the width of the first panel to compensate for a panel rib conflict at the opposite end of the building.



SOUTH SIDE-EAVE SIDE 1 STEEL

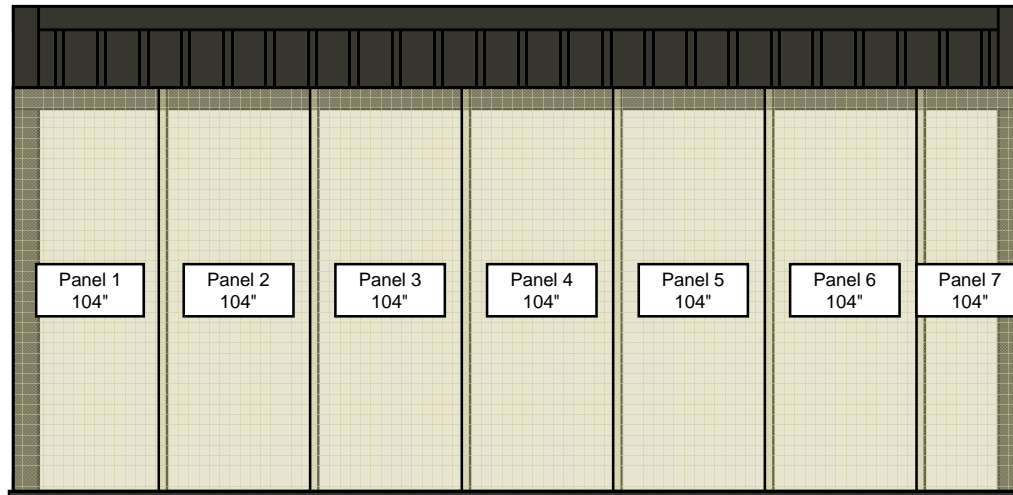

Cut 1 1/2 in. off the width of the first panel to compensate for a panel rib conflict at the opposite end of the building.



WEST SIDE-GABLE

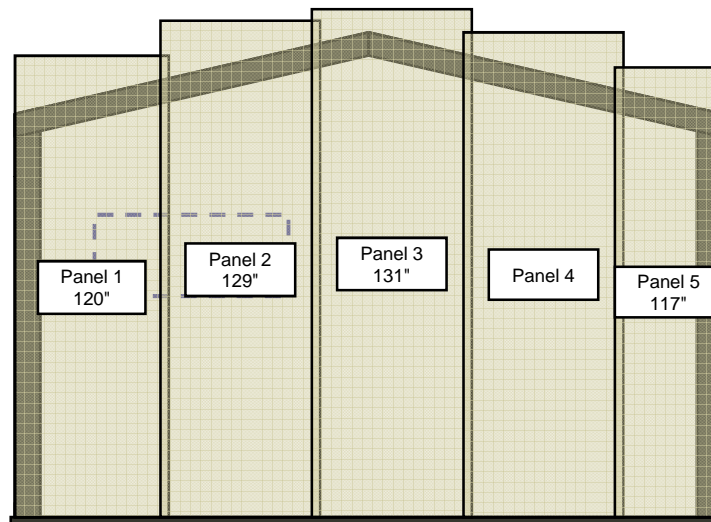

Cut 1 1/2 in. off the width of the first panel to compensate for a panel rib conflict at the opposite end of the building.



EAST SIDE-GABLE SIDE

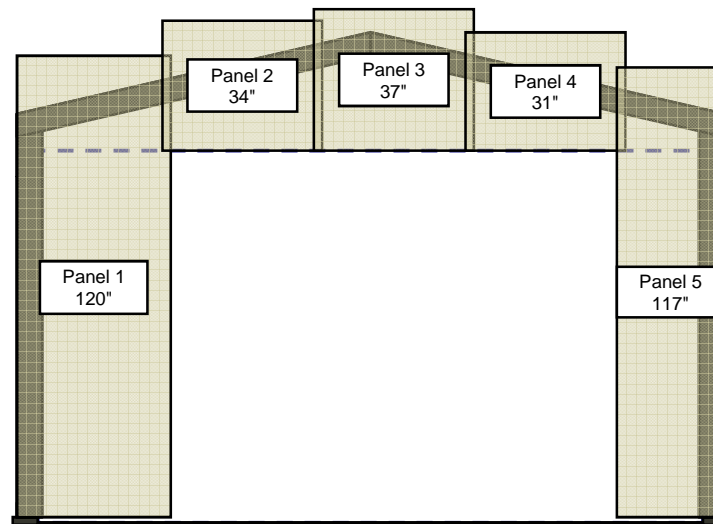

Cut 1 1/2 in. off the width of the first panel to compensate for a panel rib conflict at the opposite end of the building.

